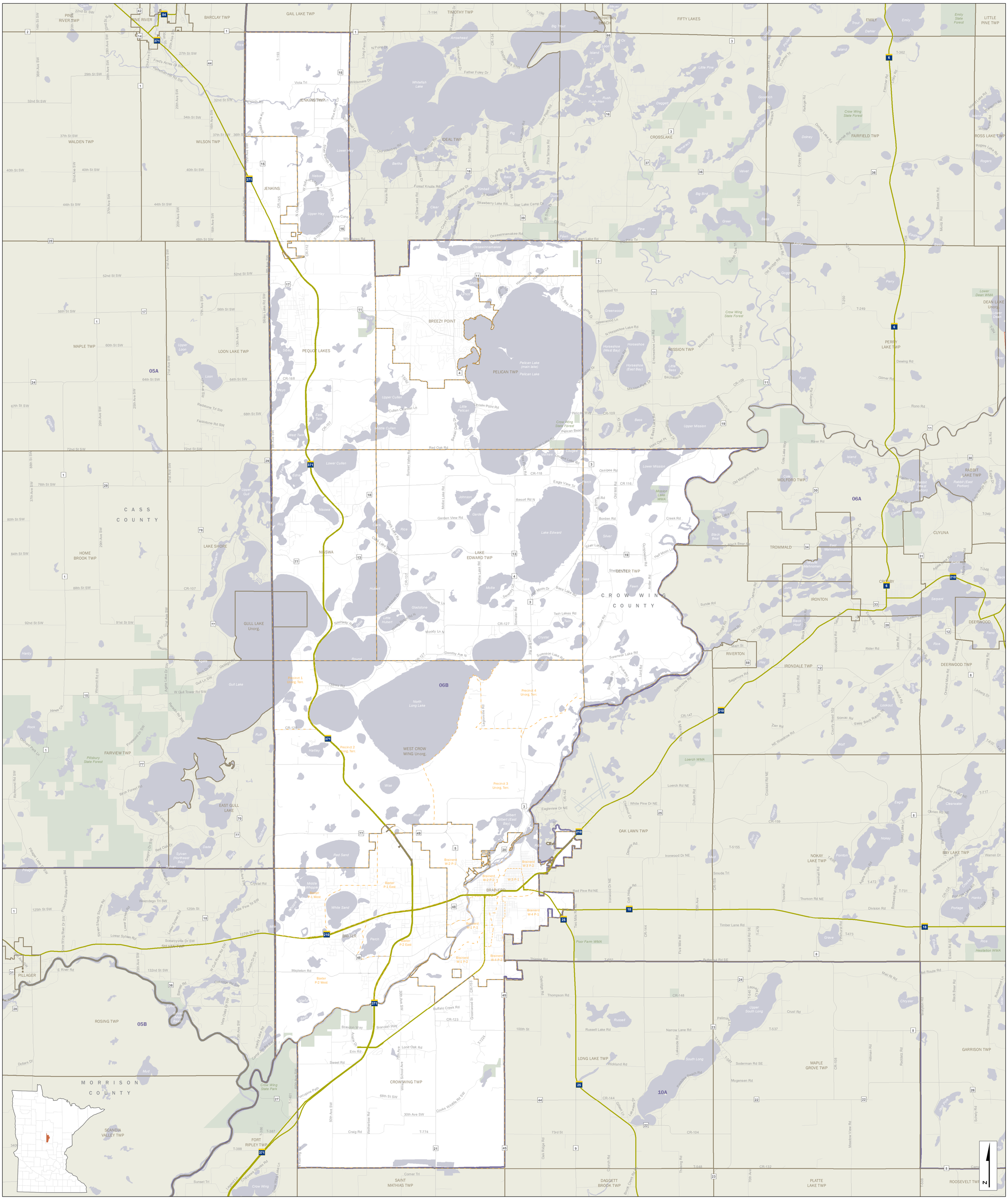

Interstate Hwy
US Hwy
State Hwy
Ramps
County Road
Local Road

Precincts (2025)
Cities and Towns
House Districts
Counties

American Indian Reservation
Lakes & Streams
Parks

House District 06B

With Precincts (2025)

This map shows the Legislative Districts ordered by the Minnesota Supreme Court Special Redistricting Panel in the matter of Wattson, et al, Sachs, et al v. Simon, et al (A21-0243, A21-0546), on February 15, 2022.
Base data and features used in this plan are derived from the 2020 TIGER files prepared by the U.S. Census Bureau.

0 0.75 1.5 3 4.5 6 7.5
Miles

LCC-GIS
January 2026